

# APPENDIX A



Application to vary a premises licence under the Licensing Act 2003

## PLEASE READ THE FOLLOWING INSTRUCTIONS FIRST

Before completing this form please read the guidance notes at the end of the form.  
If you are completing this form by hand please write legibly in block capitals. In all cases ensure that your answers are inside the boxes and written in black ink. Use additional sheets if necessary.  
You may wish to keep a copy of the completed form for your records.

I/We NARENDRA VISHNUBHAI PATEL & RANJAN PATEL  
(Insert name(s) of applicant)  
being the premises licence holder, apply to vary a premises licence under section 34 of the Licensing Act 2003 for the premises described in Part 1 below

Premises licence number	011193
-------------------------	--------

### Part 1 – Premises Details

Postal address of premises or, if none, ordnance survey map reference or description			
CLASSIC NEWS 107 BOROUGH HIGH STREET LONDON BRIDGE			
Post town	LONDON	Post code	SE1 1NL
Telephone number at premises (if any)	0207-403 2380		
Non-domestic rateable value of premises	£		

### Part 2 – Applicant details

Daytime contact telephone number	0207-403-2380
E-mail address (optional)	

RECEIVED  
27 APR 2010

**Part 3 - Variation**

Do you want the proposed variation to have effect as soon as possible?

Please tick yes

If not do you want the variation to take effect from

Day Month Year

Please describe briefly the nature of the proposed variation (Please see guidance note 1)

**'Classic News' is a Newsagents, Convenience Store and Off-Licence wishing to increase its opening hours and the permitted hours for the Retail Sale of Alcohol (Off-Sales Only) as follows:  
Monday to Saturday from 23.00 hours to 03.00 hours;  
Sunday from 22.00 hours to 01.30 hours.**

If your proposed variation would mean that 5,000 or more people are expected to attend the premises at any one time, please state the number expected to attend

N/A

**Part 4 Operating Schedule**

Please complete those parts of the Operating Schedule below which would be subject to change if this application to vary is successful.

**Provision of regulated entertainment**

**Please tick yes**

- a) plays (if ticking yes, fill in box A)
- b) films (if ticking yes, fill in box B)
- c) indoor sporting events (if ticking yes, fill in box C)
- d) boxing or wrestling entertainment (if ticking yes, fill in box D)
- e) live music (if ticking yes, fill in box E)
- f) recorded music (if ticking yes, fill in box F)
- g) performances of dance (if ticking yes, fill in box G)
- h) anything of a similar description to that falling within (e), (f) or (g) (if ticking yes, fill in box H)

**Provision of entertainment facilities:**

- i) making music (if ticking yes, fill in box I)
- j) dancing (if ticking yes, fill in box J)
- k) entertainment of a similar description to that falling within (i) or (j) (if ticking yes, fill in box K)

**Provision of late night refreshment** (if ticking yes, fill in box L)

**Sale by retail of alcohol** (if ticking yes, fill in box M)

**In all cases complete boxes N, O and P**

A

<b>Plays</b> Standard days and timings (please read guidance note 6)			<b>Will the performance of a play take place indoors or outdoors or both – please tick</b> (please read guidance note 2)	Indoors	<input type="checkbox"/>
				Outdoors	<input type="checkbox"/>
				Both	<input type="checkbox"/>
<b>Day</b>	<b>Start</b>	<b>Finish</b>	<b>Please give further details here</b> (please read guidance note 3)		
Mon					
Tue			<b>State any seasonal variations for performing plays</b> (please read guidance note 4)		
Wed					
Thur			<b>Non standard timings. Where you intend to use the premises for the performance of plays at different times to those listed in the column on the left, please list</b> (please read guidance note 5)		
Fri					
Sat					
Sun					

**B**

<b>Films</b> Standard days and timings (please read guidance note 6)			<b><u>Will the exhibition of films take place indoors or outdoors or both – please tick</u></b> (please read guidance note 2)	Indoors <input type="checkbox"/>
				Outdoors <input type="checkbox"/>
				Both <input type="checkbox"/>
Day	Start	Finish	<b><u>Please give further details here</u></b> (please read guidance note 3)	
Mon				
Tue				
Wed			<b><u>State any seasonal variations for the exhibition of films</u></b> (please read guidance note 4)	
Thur				
Fri			<b><u>Non standard timings. Where you intend to use the premises for the exhibition of films at different times to those listed in the column on the left, please list</u></b> (please read guidance note 5)	
Sat				
Sun				

C

Indoor sporting events Standard days and timings (please read guidance note 6)			<u>Please give further details</u> (please read guidance note 3)
Day	Start	Finish	
Mon			
Tue			<u>State any seasonal variations for indoor sporting events</u> (please read guidance note 4)
Wed			
Thur			<u>Non standard timings. Where you intend to use the premises for indoor sporting events at different times to those listed in the column on the left, please list</u> (please read guidance note 5)
Fri			
Sat			
Sun			

D

<b>Boxing or wrestling entertainments</b> Standard days and timings (please read guidance note 6)			<b>Will the boxing or wrestling entertainment take place indoors or outdoors or both – please tick</b> (please read guidance note 2)		Indoors	<input type="checkbox"/>
					Outdoors	<input type="checkbox"/>
					Both	<input type="checkbox"/>
Day	Start	Finish	<b>Please give further details here</b> (please read guidance note 3)			
Mon						
Tue						
Wed			<b>State any seasonal variations for boxing or wrestling entertainment</b> (please read guidance note 4)			
Thur						
Fri						
Sat			<b>Non standard timings. Where you intend to use the premises for boxing or wrestling entertainment at different times to those listed in the column on the left, please list</b> (please read guidance note 5)			
Sun						

E

<b>Live music</b> Standard days and timings (please read guidance note 6)			<b>Will the performance of live music take place indoors or outdoors or both – please tick</b> (please read guidance note 2)		Indoors	<input type="checkbox"/>
					Outdoors	<input type="checkbox"/>
					Both	<input type="checkbox"/>
Day	Start	Finish	<b>Please give further details here</b> (please read guidance note 3)			
Mon						
Tue						
Wed			<b>State any seasonal variations for the performance of live music</b> (please read guidance note 4)			
Thur			<b>Non standard timings. Where you intend to use the premises for the performance of live music at different times to those listed in the column on the left, please list</b> (please read guidance note 5)			
Fri						
Sat						
Sun						



F

<b>Recorded music</b> Standard days and timings (please read guidance note 6)			<b><u>Will the playing of recorded music take place indoors or outdoors or both – please tick</u></b> (please read guidance note 2)	Indoors	<input type="checkbox"/>
				Outdoors	<input type="checkbox"/>
				Both	<input type="checkbox"/>
Day	Start	Finish	<b><u>Please give further details here</u></b> (please read guidance note 3)		
Mon					
Tue					
Wed			<b><u>State any seasonal variations for the playing of recorded music</u></b> (please read guidance note 4)		
Thur					
Fri			<b><u>Non standard timings. Where you intend to use the premises for the playing of recorded music at different times to those listed in the column on the left, please list</u></b> (please read guidance note 5)		
Sat					
Sun					

G

Performances of dance Standard days and timings (please read guidance note 6)			Will the performance of dance take place indoors or outdoors or both – please tick (please read guidance note 2)	Indoors	<input type="checkbox"/>
Day	Start	Finish		Outdoors	<input type="checkbox"/>
Mon			<b>Please give further details here</b> (please read guidance note 3)	Both	<input type="checkbox"/>
Tue					
Wed			<b>State any seasonal variations for the performance of dance</b> (please read guidance note 4)		
Thur					
Fri			<b>Non standard timings. Where you intend to use the premises for the performance of dance at different times to those listed in the column on the left, please list</b> (please read guidance note 5)		
Sat					
Sun					

H

<p>Anything of a similar description to that falling within (e), (f) or (g) Standard days and timings (please read guidance note 6)</p>			<p><u>Please give a description of the type of entertainment you will be providing</u></p>		
Day	Start	Finish	<p><u>Will this entertainment take place indoors or outdoors or both – please tick</u> (please read guidance note 2)</p>	Indoors	<input type="checkbox"/>
Mon				Outdoors	<input type="checkbox"/>
				Both	<input type="checkbox"/>
Tue			<p><u>Please give further details here</u> (please read guidance note 3)</p>		
Wed					
Thur			<p><u>State any seasonal variations for entertainment of a similar description to that falling within (e), (f) or (g)</u> (please read guidance note 4)</p>		
Fri					
Sat			<p><u>Non standard timings. Where you intend to use the premises for the entertainment of a similar description to that falling within (e), (f) or (g) at different times to those listed in the column on the left, please list</u> (please read guidance note 5)</p>		
Sun					

<b>Provision of facilities for making music</b> Standard days and timings (please read guidance note 6)			<u>Please give a description of the facilities for making music you will be providing</u>	
			<b>Will the facilities for making music be indoors or outdoors or both – please tick</b> (please read guidance note 2)	
Day	Start	Finish	Indoors	<input type="checkbox"/>
			Outdoors	<input type="checkbox"/>
			Both	<input type="checkbox"/>
Mon			<u>Please give further details here</u> (please read guidance note 3)	
Tue				
Wed			<u>State any seasonal variations for the provision of facilities for making music</u> (please read guidance note 4)	
Thur				
Fri			<u>Non standard timings. Where you intend to use the premises for provision of facilities for making music at different times to those listed in the column on the left, please list</u> (please read guidance note 5)	
Sat				
Sun				

J

<b>Provision of facilities for dancing</b> Standard days and timings (please read guidance note 6)			<b>Will the facilities for dancing be indoors or outdoors or both – please tick</b> (see guidance note 2)	Indoors <input type="checkbox"/>
				Outdoors <input type="checkbox"/>
				Both <input type="checkbox"/>
			<b>Please give a description of the facilities for dancing you will be providing</b>	
Day	Start	Finish		
Mon			<b>Please give further details here</b> (please read guidance note 3)	
Tue				
Wed				
Thur			<b>State any seasonal variations for providing dancing facilities</b> (please read guidance note 4)	
Fri				
Sat			<b>Non standard timings. Where you intend to use the premises for the provision of facilities for dancing at different times to those listed in the column on the left, please list</b> (please read guidance note 5)	
Sun				

K

<b>Provision of facilities for entertainment of a similar description to that falling within i or j</b> Standard days and timings (please read guidance note 6)			<b><u>Please give a description of the type of entertainment facility you will be providing</u></b>		
Day	Start	Finish	<b><u>Will the entertainment facility be indoors or outdoors or both – please tick</u></b> (please read guidance note 2)	Indoors	<input type="checkbox"/>
Mon				Outdoors	<input type="checkbox"/>
				Both	<input type="checkbox"/>
Tue			<b><u>Please give further details here</u></b> (please read guidance note 3)		
Wed					
Thur			<b><u>State any seasonal variations for the provision of facilities for entertainment of a similar description to that falling within i or j</u></b> (please read guidance note 4)		
Fri					
Sat			<b><u>Non standard timings. Where you intend to use the premises for the provision of facilities for entertainment of a similar description to that falling within i or j at different times to those listed in the column on the left, please list</u></b> (please read guidance note 5)		
Sun					

L

<b>Late night refreshment</b> Standard days and timings (please read guidance note 6)			<b>Will the provision of late night refreshment take place indoors or outdoors or both – please tick</b> (please read guidance note 2)		Indoors	<input type="checkbox"/>
					Outdoors	<input type="checkbox"/>
					Both	<input type="checkbox"/>
Day	Start	Finish	<b>Please give further details here</b> (please read guidance note 3)			
Mon						
Tue						
Wed			<b>State any seasonal variations for the provision of late night refreshment</b> (please read guidance note 4)			
Thur			<b>Non standard timings. Where you intend to use the premises for the provision of late night refreshment at different times, to those listed in the column on the left, please list</b> (please read guidance note 5)			
Fri						
Sat						
Sun						

M

Supply of alcohol Standard days and timings (please read guidance note 6)			Will the sale of alcohol be for consumption (please '-' yes) (please read guidance	On the premises	
				Off the premises	✓
				Both	
Day	Start	Finish	State any seasonal variations for the supply of alcohol (please read guidance note 4)		
Mon	23.00	03.00			
Tue	23.00	03.00			
Wed	23.00	03.00			
Thur	23.00	03.00			
Fri	23.00	03.00			
Sat	23.00	03.00			
Sun	22.00	01.30			



0

Hours premises are open to the public Standard days and timings (please read guidance note 6)			State any seasonal variation (please read guidance note 4)
Day	Start	Finish	
Mon	06.00	03.00	
Tue	06.00	03.00	
Wed	06.00	03.00	
			Non standard timings. Where you intend to use the premises to be open to the public at different times from those listed in the column on the left, please list (please read guidance note 5)
Thur	06.00	03.00	
Fri	06.00	03.00	
Sat	06.00	03.00	
Sun	06.00	01.30	

- I have enclosed the premises licence
- I have enclosed the relevant part of the premises licence



If you have not ticked one of these boxes please fill in reasons for not including the licence, or part of it, below

Reasons why I have failed to enclose the premises licence or relevant part of premises licence

P Describe any additional steps you intend to take to promote the four licensing objectives as a result of the proposed variation:

a) **General – all four licensing objectives (b,c,d,e)** (please read guidance note 9)

The Applicant is familiar with the requirements of the Licensing Act 2003 and with the provisions of the four Licensing Objectives. They are equipped to and fully intend to promote those objectives (as outlined below).

b) The prevention of crime and disorder

The CCTV System has a 31 Day recording capacity.  
Recorded CCTV images will be made available to Police or authorised Council Officers on request.  
Notices are displayed to advise patrons that CCTV recording is in operation.  
Notices are displayed indicating **“NO PROOF OF AGE NO SALE”**.  
The Proprietors have implemented the **“CHALLENGE 21”** scheme, and Notices to this effect are displayed.  
A 'Refusals' Book is kept and maintained.

c) Public safety

A First Aid Kit shall be available at the venue.  
An Incident/Accident Book shall be kept and maintained.  
A Fire Risk Assessment is in place for this premises.

d) The prevention of public nuisance

There will be no deliveries or removal of goods, waste or equipment between 8.00 p.m. and 7:30 a.m. Monday to Sunday

The protection of children from harm

Staff will remain vigilant and ensure that young persons (under 18 years of age) are not able to purchase alcohol. In cases of doubt, staff request proof of age ID such as a Passport, Driving Licence (bearing a photograph) or the Southwark Proof of Age (SPA) Card. The “Challenge 21” scheme is also in operation.

Please tick yes

- I have made or enclosed payment of the fee
- I have sent copies of this application and the plan to responsible authorities and others where applicable
- I understand that I must now advertise my application
- I have enclosed the premises licence or relevant part of it or explanation
- I understand that if I do not comply with the above requirements my application will be rejected

**IT IS AN OFFENCE, LIABLE ON CONVICTION TO A FINE UP TO LEVEL 5 ON THE STANDARD SCALE, UNDER SECTION 158 OF THE LICENSING ACT 2003 TO MAKE A FALSE STATEMENT IN OR IN CONNECTION WITH THIS APPLICATION**

**Part 5 – Signatures** (please read guidance note 10)

**Signature of applicant (the current premises licence holder) or applicant's solicitor or other duly authorised agent** (please read guidance note 11). If signing on behalf of the applicant please state in what capacity.

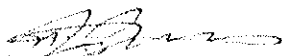
Signature	
Date	19.04.2010
Capacity	LICENCE HOLDER (JOINT)

**Where the premises licence is jointly held signature of 2nd applicant (the current premises licence holder) or 2nd applicant's solicitor or other authorised agent** (please read guidance note 12). If signing on behalf of the applicant please state in what capacity.

Signature	
Date	19.04.2010
Capacity	LICENCE HOLDER (JOINT)

**Contact name (where not previously given) and address for correspondence associated with this application** (please read guidance note 13)

C/O RICHARD NASH  
WINLATON ROAD

Post town	BROMLEY, KENT	Post code	BR1 5PY
Telephone number (if any)			
If you would prefer us to correspond with you by e-mail your e-mail address (optional)			

BOROUGH HIGH STREET

LEGEND

	Water Closet
	Fire Extinguisher
	Camera
	Sink

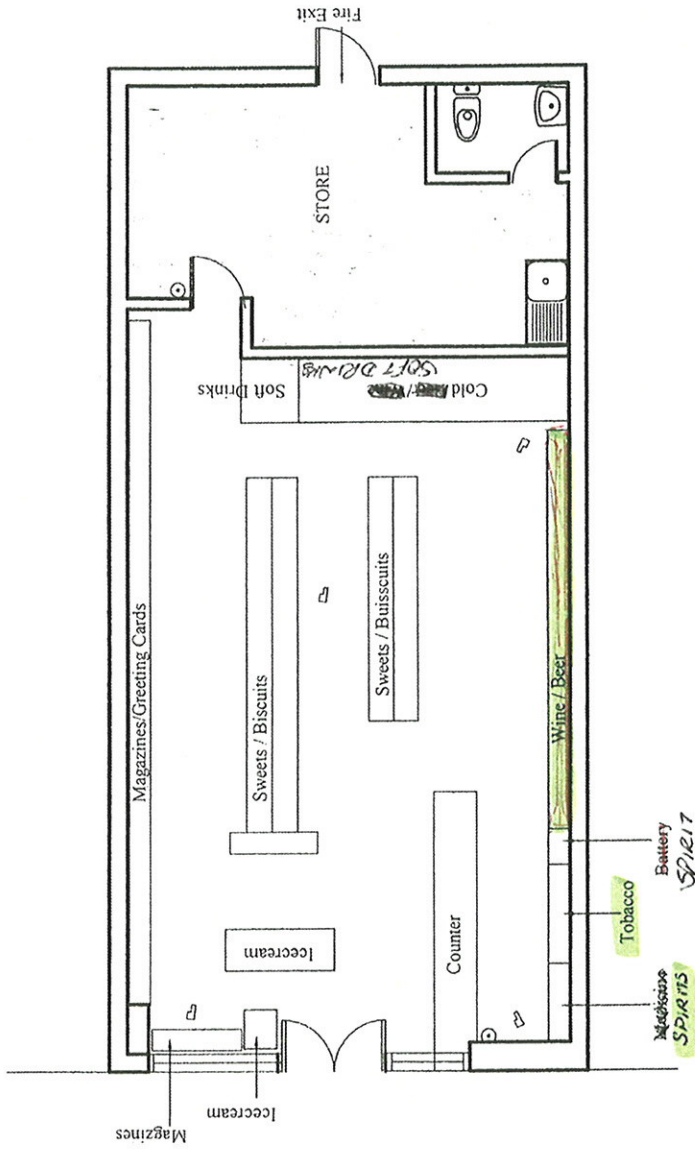

GROUND FLOOR PLAN

HIGH STREET  
107 BOROUGH SE1 INL

THALAM DESIGNERS

Date:- 17/06/2006  
Scale:- 1:100

Dwg.no:  
TLM/PTL/01

Design by:  
B.SABULAL

TITLE:  
107 BOROUGH SE1 INL